

**ABELL
SURVEYING & MAPPING**
DELAVER, WISCONSIN 53115
414-728-6737

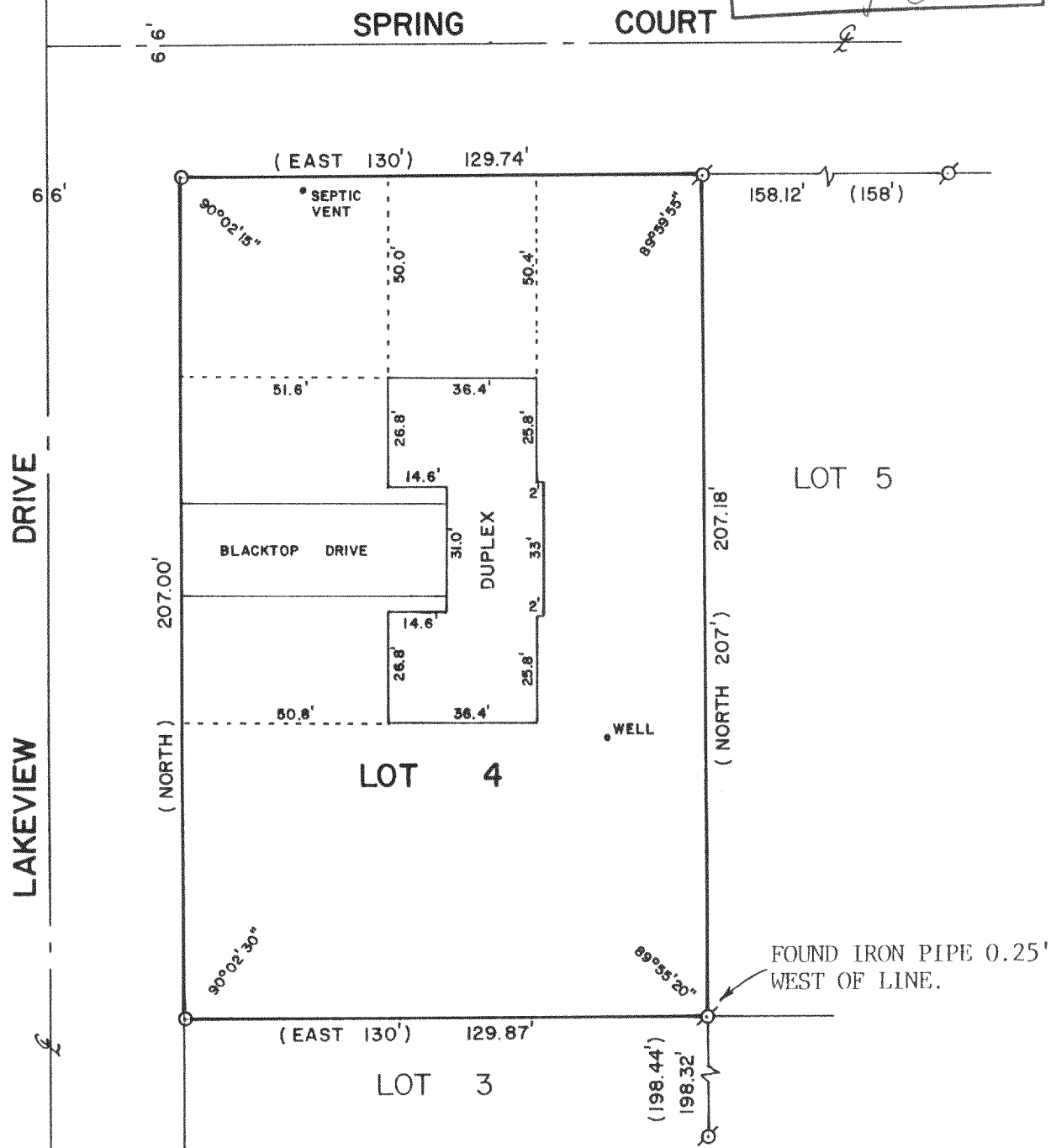
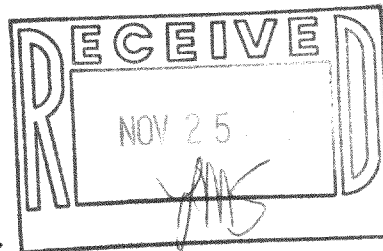

PLAT OF SURVEY OF

LOT 4, EVERGREEN ESTATES, T3N,R17E, WALWORTH
COUNTY, WISCONSIN.

ORDERED BY: ERA LANHAM REALTY
20 S. WASHINGTON ST.
ELKHORN, WI. 53121

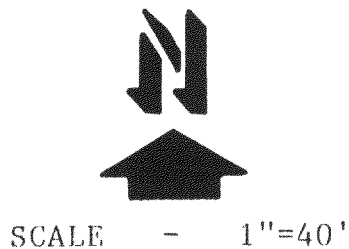

- LEGEND**
- ⊗ - IRON PIPE FOUND
 - - IRON ROD SET
 - () - RECORDED AS

I, DAVID F. ABELL, DO HEREBY CERTIFY
THAT I HAVE SURVEYED THE PROPERTY
HEREON DESCRIBED ACCORDING TO THE
OFFICIAL RECORDS AND THAT THE PLAT
HEREON IS A CORRECT REPRESENTATION
OF THE PROPERTY LINES TO THE BEST OF
MY KNOWLEDGE AND BELIEF.

David F. Abell
DAVID F. ABELL
WISCONSIN REGISTERED LAND SURVEYOR, S-1596

November 2, 1987
DATE JOB NUMBER - 87170

NOTE: THIS IS NOT A CERTIFIED COPY UNLESS SEALED.